

# **Bethlehem Baptist Church Cemetery Hancock County, KY**

**By Jerry Long, Owensboro, KY**



**Older Church building that burned in 1942**



**Church that was built in 1946; picture taken in 1980 by Jerry Long**

Located in Hancock County, KY on the Buck Powers Road about .2 of a mile north of Highway 144. The intersection of these two roads, known as Arrington Corner, is 1.8 miles east of Highway 69 and 1.6 miles west of Patesville.

According to the records of the Blackford Baptist Association the Bethlehem Church was organized in 1842. On 16 March 1848 Minor E. Pate, & his wife Rebecca, donated one acre of land (transferred for \$1.00) to Thomas Hale & Elias Lyons, “trustees for the United Baptist Church called Bethlehem” (Hancock County Deed Book 4, pp26-27). Three years later Minor E. Pate donated another acre to Elias Lyons & Thomas Hale, trustees of the United Baptist, David Willis & John Black, trustees on the part of the Presbyterians, and William Brown & Abraham Sanders, trustees on behalf of the Methodist-Episcopal Church South, and their successors. The deed specified that this acre was to be used jointly for the benefit of all three churches (Hancock County Deed Book 5, pp161-162). This lot was described as being on the south side of “the Bethlehem meeting house lot”.

Both acres donated by Minor E. Pate (1809-1875) were part of a 126-acre tract on Blackford Creek that he had purchased from William W. Oglesby in 1832 (Hancock County Deed Book 1, p118). Pate owned in all 1584 ½ acres that lay between the Bethlehem Church and the town of Patesville. This town had been named for his father, William Pate (1775-1853), who settled there about 1809. William Pate operated an inn on the old Yellow Banks Hardinsburg Road, a little east of where Patesville is today. On 1 April 1813 William Pate was appointed postmaster at Patesville. This was the first post office established in the territory that became Hancock County. On an 1818 map of Kentucky Patesville is the only town plotted in the area that in 1829 became Hancock County. Numerous sources penned in the last half-century mistakenly state that the town was named for William Minor Pate (an example of this error is the article “New historical marker recalls Patesville’s past”, Hancock Clarion, Hawesville, KY, 13 April 2000, p1A). The source for this error is a quote of local historian Miss Lillie Pulliam (1893-1983), who erroneously combined father and son, one of whom lived on the east side of Patesville and the other on the west side. Minor Pate, named for an uncle, was a child of about four when the hamlet was christened.

Minor E. Pate in 1872 traded all of his remaining land (1111 acres) to James Miller in exchange for 880 acres in the state of Kansas (Hancock County Deed Book 16, p375). The deed notes that this was minus two acres he had sold to the Baptist, Methodist and Presbyterian Churches and ¼ acre used as a graveyard. The graveyard alluded to is not the Bethlehem Cemetery. It refers to what in subsequent years came to be referred to as the Baker Cemetery, named after a later landowner. Prior to this 1872 deed Minor E. Pate had at least three family members buried in the Baker graveyard – his daughter, Emma Lightfoot, was buried there in 1870 and two of her infant children were interred there in 1868. The Baker Cemetery, just outside of Patesville, later became a community cemetery for the town. Samuel J. Baker (1838-1931) according to his obituary moved to the Minor E. Pate farm in 1874 (Hancock Clarion, 27 March 1931, p1). James Miller deeded four hundred acres on which Minor Pate had lived to Baker on 24 May 1875. The deed stated Baker was already residing on the land, he and Miller having exchanged lands on 10 December 1873 (Hancock County Deed Book 18, p144). The old Baker home, now

abandoned still stands on the north side of 144 on the west side of Patesville. The Baker Cemetery is on a hill in behind the house.

James Miller on 31 March 1879 sold 1- $\frac{3}{4}$  acres to George W. Brown & Isaac P. Moorman, trustees of the Bethlehem Baptist Church, for \$28.00 (Hancock County Deed Book 19, pp419-420). It was on the west side of the Hawesville & Hartford Road. This road is now known as the Buck Powers Road. At this time it was the main north-south thoroughfare through the central section of the county. It was still the main road at the time of a 1926 map. With the construction of Highway 69 it lost its status as a major road. The 1- $\frac{3}{4}$  acres was also described as being on the south line of the lot that the Bethlehem Church was located on. This acreage included the acre that Minor Pate had previously donated to the Baptists, Methodists & Presbyterians. The Bethlehem Cemetery is now located on this land deeded in 1879 to the Church. Apparently a short time prior to the recording of this deed the ground had begun to be used for burials. The oldest monument in the cemetery is for Hannah A., an infant daughter of John & E. Buck, who died on 15 April 1877.

For the first 35 years of its existence the Bethlehem Church was part of the Goshen Baptist Association. In 1856 the annual conference of this association was held at the Bethlehem Church. In 1877 Bethlehem, was one of 14 churches that were founding members of the Blackford Baptist Association. In Spencer's History of Kentucky Baptists (c1885, p645) it is stated that the Blackford Association "was constituted at Bethlehem meeting house in Hancock County, on the 30<sup>th</sup> of November, 1877". In the "Minutes of the First Session of the Blackford Association" (1877, p8) the following was recorded about the Bethlehem Church: pastor, Rev. Robert T. Bruner; clerk, Hardin D. Brown; membership 142; constituted in 1842. In addition to its first session one other annual conference of the Blackford Baptist Association was held at the Bethlehem Church, it convened there in 1915.

Rev. Wendell H. Rone in his History of the Union Baptist Church (1985, p33) writes that the Bethlehem Church "reported last to the Association in 1957, and in the 1958 annual was reported as disbanded, and its last 25 members lettered out to other churches. The cemetery is still maintained." The church had a life span of one hundred and fifteen years (1842-1957). Rev. Ezra D. Meador (1905-1991) served as the final pastor of the church, 1952-1957.

At this writing Virgil K. Pulliam is the caretaker of the Bethlehem Cemetery. The Pulliam family has taken care of the cemetery for many years. He had succeeded his parents, Mr. & Mrs. Peyton Pulliam, in this role. Mr. Pulliam said that the congregation first disbanded about 1942, when the frame church building burned.

Breckinridge News, Cloverport, KY, Wednesday, 1 April 1942, p8:

**OLD CHURCH DESTROYED BY FIRE LAST WEEK**

The Bethlehem Baptist Church, one of the oldest churches in Hancock county, was destroyed by fire on Thursday of last week. The building had stood there for almost a century but had been kept in splendid repair and was a neat, attractive house of worship. The fire, which destroyed this well known country church, spread from a brush fire. Neighbors living near the church could not control the flames. Members

of the congregation had planned to celebrate the one hundredth anniversary of the church in the early summer of this year.

In 1946 the church was reorganized. Virgil K. Pulliam said his cousin, Lillie Pulliam (1893-1983), paid for the construction of a block building on the site of the old church. About the same time the cemetery lot was added to when Marie Flowers donated a parcel at the south end of the cemetery. The church disbanded for a final time in 1957. Revivals and funerals continued to be held in the church building for several years. About 1961 the church's records, then in the possession of John Adkins, were lost when his home in Hawesville burned.

Hancock Clarion, Hawesville, KY, Thursday, 28 September 1950, p.5:

# REVIVAL

Bethlehem  
Baptist  
Church

Beginning  
Monday  
October 9th  
and continuing thru  
Fri., Oct. 20th  
Service Evenings  
at 7:30

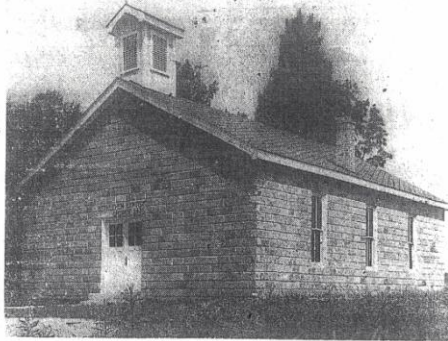

---

Rev. C. E.  
**OAKS**  
of Tell City, Indiana  
The Evangelist

---

Rev. Virgil  
**STORM**  
The Pastor

---

*Everybody  
Is Invited*



When I first visited the Bethlehem Church in 1980 the church building was still standing. During the following decade the roof of the building caved in. I copied the data from the grave markers in the Cemetery on September 12 & 25, 1986. I then compared my list with two prior listings of the cemetery. One of the listings had been done in 1973 and published in the book Hancock County, Kentucky Cemeteries, Volume 1 (West-Central Kentucky Family Research Association, Owensboro, KY, 1974, pp16-22) and the other by Daniel Lynn Bolin was published in 1974 in the book, Church Cemeteries of Meade, Breckinridge, and Hancock Counties.(Vol.III, pp72-78). I noted any differences between the three listings and then on 3 March 1989 I rechecked these monuments in the cemetery. In the cases that were not immediately obvious I checked original primary sources to establish what was correct. The 1973 listing was found to contain many inaccuracies – in fact more than 80 monuments were found to have errors in interpretation of either the dates or spelling of names. The 1974 listing had about a fourth less errors but 13 monuments were found to have been missed. On 13 September 1999 I obtained from the cemetery’s caretaker, Virgil K. Pulliam, a listing of the monuments he had compiled. We had 57 differences between our listings. The same day I returned to the cemetery and rechecked the monuments in question. After making this comparison I found that I had made 5 errors, on 47 of the other differences I determined that my original interpretation was correct, and the 5 other monuments were found to be beyond reading. The following listing of the monuments in the Bethlehem Cemetery is followed by a list of 75 others who are buried in unmarked graves in the cemetery.

Mary A. M. Ackman	10 Dec 1875	
Lulia L. Ackman (d/o Rufus & Mary)	27 Nov 1895	23 Jun 1915
[Mary Ann Downs Ackman died 27 July 1955, buried Bethlehem; <u>Messenger &amp; Inquirer</u> , Owensboro, KY, 28 July 1955, p.14b.]		
James Everett Adkins	13 Jan 1903	17 Sep 1963
Ethel Adkins (w/o J. E.)	30 Sep 1902	21 Oct 1970
John P. Adkins	18 Sep 1868	29 Dec 1943
Emma Adkins	13 May 1872	13 Dec 1940
Infant s/o J. P. & A. E. Adkins	b. & d.	26 Mar 1891
E. B. Adkins	10 May 1884	24 Mar 1933
John T. Adkins (Co D 12th Ky Inf) (Mason)	1847	1914
Martha A. Adkins	1851	
[Martha A. Watson Adkins died 20 Aug 1936, buried Bethlehem; KY death certificate 1936-#24348, <u>Hancock Clarion</u> , Hawesville, KY, 21 & 28 Aug 1936, p.1]		
David R. Adkins	1916	1977
Hazel D. Adkins (married 4 Mar 1939)	1916	
Gary B. Adkins	14 Aug 1947	
[Gary Adkins died 3 July 2011, buried Bethlehem; <u>Hancock Clarion</u> , Hawesville, KY, 7 July 2011 p.3]		

Haskel R. Adkins	b. & d.	11 Mar 1941
Jesse Arington	9 Feb 1888	20 Jun 1911
Clarence Arington	10 Jun 1885	22 Dec 1939
Josie Arington	27 Dec 1888	15 Jul 1978
Estil Arington	3 Oct 1909	22 Dec 1964
William W. Barnett	12 Aug 1844	28 Nov 1916
Manerva A. Barnett (w/o W. W.)	17 Nov 1833	17 Jun 1909
D. H. Basham	? Mar 1831	? Apr 1915
F. A. Basham	27 Feb 1843	8 Jan 192?
[This monument marks the graves of Daniel H. & Frances A. Basham and it is now unreadable. The 1973, 1974 & 1997 listings reported his dates as 25 Mar 1831 – 14 Apr 1917, 23 Mar 1831 - 14 Apr 1915 & 25 Mar 1831 – 14 Apr 1915 and her date's as 27 Feb 1843 – 8 Jan 1928, 27 Feb 1848 - 8 Jan 1929 & 27 Feb 1847 – 8 Jan 1923. Kentucky death certificate 1915-#9748 records that Daniel H. Basham was born 25 Mar 1831 & died 5 Apr 1915; and KY death certificate 1928-#244 records that Frances A. Basham was born 27 Feb 1843 & died 5 Jan 1928.]		
Ruby L. Bolin	3 Oct 1913	13 Aug 1956
(? Lula E.) Bowlds (d/o D. L. & D. B.)	21 Apr 1884	20 Jun 1888
Frank Bradshaw	1878	1938
Florence Bradshaw	1883	1976
John W. Bradshaw	17 Sep 1852	11 Jun 1922
Mary J. Bradshaw	4 Jan 1857	
[Mary Jane Glazebrook Bradshaw died 14 Mar 1935, buried Bethlehem; KY death certificate 1935-#6595; <u>Hancock Clarion</u> , Hawesville, KY, 29 March 1935, p.1]		
Nora Bradshaw (d/o J. W. & M. J.)	13 Jan 1883	28 Jun 1883
Mary E. Bradshaw (w/o E. C.)	12 Dec 1845	3 Oct 1898
Charles T. Bristow	1859	1896
Annie M. Bristow (w/o C.T.)	1866	1921
Infant s/o C. T. & A. M. Bristow	21 Jul 1883	30 Jul 1883
J. P. Bristow	27 Oct 1838	6 Mar 1897
Martha A. Bristow (w/o J. P.)	25 Feb 1843	
[Martha A. Brown Bristow Stevens died 2 Oct 1923, buried Bethlehem; KY death certificate 1923-#25587]		
Ollie W. Bristow (s/o J. P. & M. A.)	12 Oct 1872	27 Dec 1892

Virgil W. Brown	9 Sep 1888	
Clara E. Brown (w/o V. W.)	25 Oct 1890	31 Mar 1926
[Virgil W. Brown died 10 Jan 1975, buried Pellville Cemetery, Hancock County; <u>Messenger-Inquirer</u> , Owensboro, KY, 12 Jan 1975, p.2A & <u>Hancock Clarion</u> , Hawesville, KY, 16 Jan 1975]		
Infant d/o V. W. & C. E. Brown	b. & d.	1 Sep 1911
Doris Brown	28 Jun 1924	3 Apr 1925
Annie Bruner (w/o James R.)	27 Feb 1869	8 Aug 1898
Infant s/o J. R. & A. Bruner	b. & d.	26 Jun 1890
Pearl Bruner (s/o J. R. & Annie)	16 Apr 1894	23 May 1905
Mary E. Buck (w/o Edward M.)	17 Jan 1848	7 Oct 1899
Lula F. Buck (w/o J. H.)	11 Oct 1878	15 May 1901
Mary E. Crow (w/o A. M. Buck)	11 Aug 1861	21 Jan 1894
S. T. Buck	22 Feb 1821	19 Jan 1882
Margaret Buck (w/o S. T.)	6 Apr 1823	23 Feb 1895
Hannah A. Buck (d/o John & E.)	9 Apr 1876	15 Sep 1877
Mary B. Buck (d/o John & E.)	6 May 1885	2 Aug 1886
Joel W. T. B. F. Buck (s/o W. & V. T.)	13 May 1877	29 Jun 1878
Julius V. A. Buck (s/o Wm. & V. T.)	25 Oct 1883	12 Nov 1886
William Buck (age 36 yrs, 10 days)	2 Nov 1851	12 Nov 1887
Bridget Burdette	23 Aug 1886	30 Aug 1917
Mary E. Burnett (w/o F. O.)	7 Sep 1875	24 Feb 1915
Orville St.Clair Burnett (s/o F. O. & M. E.)	4 Sep 1910	2 Jun 1914
John Alford Clark	17 Nov 1838	30 Jan 1897
Benjamin W. Compton	13 Jan 1833	25 Jan 1890
Helen Compton	10 Jun 1843	15 Feb 1910
Millard F. Compton	2 Nov 1877	31 May 1956

Linnie Compton	4 Feb 1876	15 Nov 1968
Dora Ellen Coon (d/o J. T. & H.)	6 Aug 1888	17 Jun 1889
G. W. Corley	1860	1953
Elizabeth Frances Corley (w/o G. W.)	1860	1926
Luvana A. Corley (d/o G. W. & E. F.)	23 Sep 1889	21 Aug 1911
Rev. Cicero M. Corley	7 Feb 1868	8 Nov 1930
Alma Corley (w/o C. M.)	13 Mar 1874	26 Jul 1953
Mabel C. Corley (d/o C. M. & A.)	27 Feb 1898	17 Mar 1904
Clarence B. Corley	4 Dec 1907	31 Jul 1966
Marinda W. Corley (w/o W. C.) (d/o J. R. & H. T. Thorp)	19 Feb 1858	15 Jan 1884
Amos Corley	30 Dec 1843	6 Aug 1923
Amanda Corley	20 Apr 1848	13 Dec 1936
Peyton C. Craig (s/o H. & J. T.)	25 Feb 1892	14 Sep 1910
L. Randolph Craig (s/o Henry & J. T.)	5 Jul 1903	18 Feb 1904
Samuel H. Crow	22 Oct 1863	26 Apr 1890
George W. Curry	10 Jan 1866	21 Nov 1932
Aurelia Curry (w/o Geo. W.)	6 Apr 1871	19 Mar 1952
Jeanetta Curry	5 Nov 1910	23 Feb 1920
Vergia Curry (d/o G. W. & A.)	3 Mar 1907	31 Dec 1909
Mary Davison (w/o Marshel)	12 Mar 1828	16 Sep 1907
James Louis Downs	16 Sep 1898	12 May 1952
C. Everett Downs	23 Feb 1912	15 Dec 1951
Mary E. Downs (d/o T. M. & W. C.)	7 May 1905	5 Aug 1924
Henry Miliner Downs (s/o T. M. & W. C.)	3 Oct 1907	20 Dec 1920
T. W. Downs	9 Apr 1851	12 May 1918



Sarah E. Downs	2 Aug 1854	
[Sarah E. Downs died 12 Aug 1922, buried Bethlehem; KY death certificate 1922-#17807]		
T. M. Downs	21 Jun 1874	30 Aug 1915
Winiferd C. Downs	25 Feb 1882	23 Jul 1915
Lillian R. Downs (d/o T. M. & S.)	5 Dec 1909	2 Jun 1911
Alberta Wilkie Estes	2 Aug 1912	18 Oct 1997
H. Thomas Eubanks	1883	1939
Nona B. Eubanks (w/o H. T.)	1891	1936
James Madison Fawver	21 Mar 1850	1 Nov 1948
Frances E. Fawver (w/o J. M.)	21 Mar 1856	13 May 1913
Stephen V. Flowers	26 Apr 1866	
Sarah Frances Flowers (w/o S. V.)	27 Jan 1866	9 Jan 1912
[Stephen Valentine Flowers died 11 Sep 1942, buried Pellville Cemetery, Hancock County; KY death certificate 1942-#20952 & <u>Hancock Clarion</u> , Hawesville, KY, 18 Sep 1942]		
Clara M. Flowers (d/o S. V. & S. F.)	9 Oct 1893	10 Feb 1899
Barry O. Flowers (d/o S. V. & S. F.)	8 Apr 1896	12 Nov 1898
Orrin F. Flowers	21 Jul 1878	15 Jan 1937
Ethel M. Flowers (w/o Orrin F.)	5 Apr 1881	8 Sep 1922
Lucile Flowers	19 Dec 1906	15 Oct 1923
Aunt Mary Flowers (w/o Sam)	4 Sep 1854	10 May 1933
Minnie B. Flowers	3 Jul 1904	16 Sep 1997
William C. Fuqua	1881	1971
Lucy C. Fuqua	1883	1971
Ola Gabbert	30 Aug 1891	13 Nov 1914
George R. Gabbert	1 Jul 1876	28 Jun 1955
Cornelia F. Gabbert (w/o G. R.)	3 Feb 1878	4 Nov 1902
Alonzo "Lon" Gabbert	24 Jun 1872	3 Oct 1944
Fannie Pulliam Gabbert	3 Mar 1876	31 Oct 1930

G. M. Gabbert	1856	1942
Francis Gabbert	1860	1933
Elizabeth Gabbert	1881	1909
Myrtie Gabbert	17 May 1918	11 Apr 1930
Laura Belle Gabbert	4 Apr 1878	13 Feb 1932
Sarah B. Gabbert (Mother)	20 Feb 1863	25 May 1915
Estle F. Gabbert (s/o E. F. & M. B.)	21 Jun 1896	4 Feb 1897
Charles E. Gabbert	15 Dec 1869	10 Mar 1939
Mary F. Gabbert	15 Mar 1870	19 Feb 1950
Nancy H. Gabbert [KY death certificate 1938-#29881 lists her birth as 8 Oct 1849]	unreadable	30 Dec 1938
Rosa Gabbert (d/o H. W. & N. H.)	14 Oct 1878	8 Dec 1899
Thomas F. Garrett	1861	1936
Sallie L. Garrett	1868	1943
Charles F. Garrett	1905	1986
John W. Gist	16 Jan 1842	24 Apr 1901
Nancy Gist	1 Jul 1845	11 Mar 1904
William Milton Haggard (S Sgt US Army)	1918	1976
Anna Hale Haggard	2 Nov 1906	18 Jan 1983
Fred Hale	3 Feb 1890	19 Jan 1985
Don C. Hale	12 Mar 1924	4 Dec 1996
Eldred F. Hale (WW II, Tec 5, US Army)	1906	1989
Glover Hale	25 May 1903	30 Aug 1973
Margaret Hale (married 23 Dec 1923) [Margaret Shore Hale died 1 Mar 2001, buried Bethlehem; <u>Messenger-Inquirer</u> , Owensboro, KY, 2 March 2001, p.2B]	25 Dec 1905	
Jackie Hale	b. & d.	15 May 1938
Charles Hale	28 May 1931	12 Sep 1939

Lavern Hale	28 Mar 1927	28 Dec 1932
Gladys Irene Hale (d/o Glover & Margaret)	2 Mar 1930	25 Nov 1937
Glover Clinton Hale	14 Jan 1937	17 Jan 2002
Sarah L. Hale	10 Mar 1913	7 Jul 1972
Vadah Hale	6 Oct 1900	30 Mar 1915
C. Jesse Hale (s/o O. & R.)	31 Aug 1904	16 Oct 1908
Ottis Hale	1875	
Rellah Hale	1879	1952
[Ottis Hale died 8 Mar 1956, buried Bethlehem; <u>Hancock Clarion</u> , Hawesville, KY, 15 Mar 1956]		
Mable Hale (w/o Casper)	1910	1963
E. J. Hale	23 Sep 1849	29 May 1915
Alice Hale	18 Oct 1851	8 Sep 1939
John Hale	22 Jun 1818	16 Feb 1900
Susanna Hale (w/o John)	10 Dec 1822	22 Jun 1905
Dave M. Hardin	5 Jan 1878	24 Nov 1939
Anna S. Hardin	30 Oct 1879	4 Nov 1961
Albert Hardin	2 Dec 1887	21 Feb 1980
George H. Harris	17 Jul 1884	9 Mar 1959
James Harris	1861	1930
Anna Harris	1869	1933
Nannie J. Harris (w/o Francis M.)	24 Oct 1865	20 Dec 1894
John A. Harris	1865	1949
Ada F. Harris	1869	1944
Walter Harris (s/o J. A. & A. F.)	25 Nov 1889	25 May 1891
Margaret C. Harris (d/o J. M. & Lannah)	25 Nov 1857	20 Apr 1881
Everett Harris, Sr.	1 Aug 1904	15 Feb 1991
Hazel M. Hatfield (d/o M. & J.)	6 Dec 1918	4 Mar 1919

Curtis H. Hatfield (s/o M. & J.)	1 Aug 1909	3 Sep 1912
Ephriam Hatfield (Father)	6 Apr 1826	16 Nov 1910
Anna Hatfield (Mother)	7 Feb 1830	6 Feb 1922
Joseph Hatfield	25 Dec 1853	11 Dec 1923
Sarah Hatfield	21 Jun 1861	27 Apr 1951
Martin Hatfield (s/o Joe & Sarah)	30 Nov 1882	13 Feb 1900
Marcus Hatfield (Sgt US Army)	9 Feb 1885	14 Dec 1974
Wilbur Hatfield (s/o Scott & M.)	14 May 1900	7 Dec 1902
Brayleigh Rae Hatton	born & died	26 May 2010
J. A. Haynes (w/o J. W.)	21 Feb 1834	20 Feb 1897
Oscar Haynes (s/o J. W. & J. A.)	10 Jan 1876	31 Jan 1897
J. R. Hicks	8 Dec 1847	15 Jan 1893
Jesse H. Isom	8 Oct 1884	31 Oct 1970
Nora F. Isom	14 Mar 1879	30 Jan 1922
Cordelia Jackson (w/o Elic)	25 Oct 1881	31 Aug 1904
Elic Jackson	1881	1942
Ida Jackson	1882	1966
Randolph Jackson (s/o E. & S. C.)	16 Sep 1902	19 Jan 1903
Lou Emma Jackson	27 Jan 1918	11 Oct 1922
Jesse Allen Jackson	10 Sep 1911	13 Sep 1975
Lucile Jackson	14 Feb 1917	28 Feb 1994
Glendall Jackson	9 Jul 1959	29 Dec 1984
Danny Joel Jackson	29 Apr 1945	28 Jul 2001
Ollie Jackson	26 Jun 1879	6 Apr 1912
Ida V. Jackson	13 Dec 1882	6 Nov 1954
Mable Jackson (d/o O. & I. V.)	21 Feb 1906	13 Dec 1906

Thomas Jackson	22 Aug 1870	4 Jul 1951
Annie C. Jackson	31 Oct 1872	10 Jan 1955
Beulah B. Jackson	17 Jun 1904	10 Jun 1923
Infant d/o Thos. & A. C. Jackson	b. & d.	15 Sep 1898
Nettie May Jackson (d/o Thos. & A. C.)	23 Dec 1899	20 Dec 1901
Rachel A. Jackson (d/o Thos. & A. C.)	24 Feb 1909	1 May 1910
Mabel S. Jackson	2 Feb 1917	13 Jun 2003
Alice Jarboe (w/o W. B.)	30 Nov 1883	11 Jun 1907
W. E. Jarboe (s/o W. B. & Alice)	30 May 1907	29 Jun 1907
C. T. Jarboe	21 Oct 1922	5 Feb 1942
George W. Jarboe	6 May 1842	12 Jan 1929
Sarah A. Gabbert Jarboe (w/o Geo. W.)	8 May 1839	20 Nov 1899
F. M. Jarboe	5 Oct 1873	21 May 1943
Vina Jarboe (w/o F. M.)	13 Nov 1877	13 Jun 1959
Matthies Jarboe (s/o G. W. & S. A.)	21 Mar 1867	23 Jun 1911
Altha Jarboe (d/o F. M. & L. V.)	26 Dec 1897	12 Feb 1920
M. Alma Jarboe	14 Nov 1905	5 Jun 1980
Marvin Jarboe (Ky Pvt US Army WW I)	31 May 1896	18 Mar 1958
Carrol M. Jarboe (Ky Cpl 23 Inf 2 <sup>nd</sup> Div)		5 Sep 1942
Allen Jarboe	10 Sep 1865	29 Jun 1911
Nancy E. Jarboe	30 Sep 1866	17 Jul 1939
Claud Jarboe	8 Dec 1889	7 Feb 1911
George F. Jarboe	4 Nov 1895	5 Sep 1919
Walter B. Jarboe	29 Dec 1879	23 Feb 1964
Lillian H. Jarboe	21 Dec 1901	24 Jul 1969
C. C. Jones	10 Feb 1861	5 Jan 1912

Henry S. Kincaid	7 Nov 1862	7 Aug 1945
Nancy A. Kincaid (w/o H. S.)	24 Mar 1864	8 Mar 1905
Helen Josephine Kincaid (d/o H. S. & N. A.)	18 Oct 1895	11 Nov 1898
Willis W. Kincaid (s/o H. S. & N. A.)	3 Jul 1902	28 Feb 1903
John W. Kincaid (s/o H. S. & N. A.)	3 Nov 1896	6 Mar 1913
Pearl Ara Kincaid (d/o H. S. & N. A.)	2 Mar 1905	15 Feb 1915
Mary B. Kincaid	9 Nov 1861	19 Nov 1941
Eva Frances Kincaid	1908	1909
Arena Howard Kincaid	8 Feb 1886	26 Nov 1923
George P. Kyler	8 Sep 1816	1 Mar 1888
Louisa G. Kyler	1 Aug 1819	23 Nov 1899
Our Darling Baby (s/o W. H. & M. L. Kyler)	11 Sep 1886	29 Aug 1887
Ruth Kincaid Lambert	4 Dec 1911	22 Dec 1949
Nora Lemastus (d/o Joseph, Jr. & Lucy)	1913	1919
D. W. Lindsay (s/o W. T. & M. A.)	1 Apr 1873	26 Aug 1886
Garland A. Lindsay	14 Dec 1889	19 Jun 1905
Minettia F. Lindsay	3 Nov 1870	9 Sep 1913
Eliza Lindsay (w/o John T.)	25 Sep 1816	15 Jun 1897
Handley S. Little (married 27 Oct 1927)	1898	1980
Allie M. Little (“nee Robbins”)	1908	1996
Julia A. Lostutter (d/o H. W. & L. F.)	1 Feb 1899	27 Jul 1900
Gertrude Lynch (w/o W. F.)	25 May 1885	10 Apr 1905
Charles Ed Marsh (married 54 yrs.)	14 Jan 1917	4 Oct 1994
Thelma Muffett Marsh	18 Feb 1921	29 Feb 2008
Pauline Mattingly (d/o E. J. & E. M.)	11 Jun 1905	9 May 1906

Raymond V. Moorman (s/o O. & E. L.)	19 May 1911	15 Feb 1912
Iva D. Moorman (s/o C. K. & H. M.)	25 Sep 1888	30 Sep 1888
J. W. Morgan	9 Jan 1873	10 Mar 1954
Shelby Morgan	7 Sep 1871	16 Jan 1964
Shelby Lee Morgan	1931	1994
Sarah F. Morris (w/o D. L.)	6 Jun 1846	10 Nov 1914
Fred B. Morris	11 Jun 1881	3 Jul 1961
Artellia Morris	21 Sep 1884	6 Feb 1966
Gilbert B. Morris	4 May 1904	27 Jul 1959
Myrtle Morris	5 Feb 1904	
Reat D. Morris	4 Nov 1879	22 Sep 1932
Martha A. Morris (w/o Reat D.)	2 Jul 1892	
[Martha Adkins Morris died 22 Apr 1982, buried Bethlehem; <u>Messenger-Inquirer</u> , Owensboro, KY, 23 Apr 1982, p.2C]		
Clayton J. Morris	16 Oct 1914	9 Jun 1968
Jenny Morris	1878	1910
[Eliza Jenny Morgan Morris, born 15 Nov 1879, died 26 Feb 1911; KY Death Certificate, 1911-#3571]		
Thurman D. Morris	1907	1940
Mabel May Morris (d/o C. F. & Effie)	21 Oct 1901	15 Aug 1902
Sarah A. Morton (w/o Rev. H. W.)	31 Mar 1855	26 May 1927
John Nemec (Tec 5 US Army WW II)	7 Jun 1919	31 Dec 1982
Jeanette Nemec	6 Mar 1926	1 Jun 1999
Z. T. Newton	18 Feb 1848	6 Jan 1889
Kate B. Newton (w/o Z. T.)	27 Jun 1857	16 Nov 1886
Robert Lee Newton	1883	1960
Artie Newton	1892	1917
John H. Nichols	22 Aug 1872	21 Aug 1932
Mary B. Nichols	12 Jan 1876	19 Feb 1920

[Beatrice Corley Nichols died 19 Feb 1921; KY death certificate 1921-#3131]

Cecil Clifton Nichols	14 Feb 1928	2 Aug 1928
Charles S. Nix	16 Oct 1868	8 Mar 1952
Mahalda J. Nix	10 Jul 1863	10 Apr 1946
J. Nathan Nix	18 Sep 1905	23 Sep 1991
Lucille H. Nix (married 28 Jun 1925)	26 Jun 1910	2 Dec 1984
Sarah E. Petrie (w/o Louis)	11 Feb 1867	1 Dec 1888
John H. Petrie (s/o Louis & Sarah E.)	b. & d.	28 Aug 1885
John K. Peyton	25 Sep 1906	28 May 1983
Rena M. Peyton	27 Apr 1904	6 Dec 1994
Foster Edmond Peyton	4 Mar 1912	7 Jan 1979
Louis E. Peyton	21 Mar 1915	31 Oct 1999
Laura Frances Peyton	16 Jun 1913	24 Jul 1974
Keith Peyton	12 Jun 1847	
Mary E. Peyton (w/o K.)	15 Jun 1851	9 Jan 1912
[Keith Peyton died 25 July 1938 Scottsburg, IN and was buried there. Source – family contact, Madeline Cox Finley (1921-2001), of Hartford, KY]		
Francis Marie Peyton (d/o John & Rena)	13 Jan 1925	8 Mar 1926
[died 1927; KY death certificate 1927-#5539]		
Edward L. Peyton	1874	1932
Mary I. Peyton (w/o Edward L.)	1873	1953
D. J. Phillips	13 May 1847	9 Jan 1911
Sarah F. Phillips	9 Jan 1848	
[Sarah Frances Freels Phillips died 15 Oct 1930, buried Bethlehem; KY death certificate 1930-#24332, <u>Owensboro Messenger</u> , Owensboro, KY, 16 Oct 1930, p.7]		
Phillip Powers	1890	1983
Carrie B. Powers	1889	1965
Albert Kenneth Powers (PFC US Army Korea)	1927	1984
Gilbert Powers	31 Mar 1917	5 Jan 1954
Edith M. Powers	19 Jan 1922	15 Jun 1995
George Powers	11 Nov 1849	13 Mar 1929



E. Jane Powers	5 Jun 1856	16 Apr 1933
James Powers	1852	1930
Martha C. Powers (w/o James)	1865	
[Martha Catherine Johnson Powers died 19 Mar 1962, buried Bethlehem; <u>Messenger-Inquirer</u> , Owensboro, KY, 20 Mar 1962, p.8A]		
Margaret Powers	10 Mar 1883	25 Aug 1937
Thomas Powers	1 Mar 1856	26 Nov 1923
Amanda J. Powers	4 Nov 1859	
[Amanda Jane Johnson Powers died 22 Dec 1942, buried Bethlehem; KY death certificate 1942-#26085, <u>Owensboro Messenger</u> , Owensboro, KY, 23 Dec 1942, p.2]		
Edith Powers	31 Aug 1899	20 Dec 1913
William Melvern Powers (s/o J. T. & A.)	15 Oct 1892	1 Jul 1894
James F. Powers (s/o M. & A.)	24 Aug 1868	20 Mar 1894
Corah E. Powers (d/o M. & A.)	6 Sep 1879	7 Feb 1891
Allen Powers (s/o M. & A.)	24 Jun 1868	15 Aug 1906
Michael Powers	9 Mar 1842	31 Aug 1909
Angeline Powers (w/o M.)	29 Jul 1845	25 May 1908
W. M. Pulliam	1862	1943
Mary E. Pulliam (w/o Wm.)	7 Jan 1872	7 Jul 1900
Stella Pulliam (d/o W. M. & Mary E.)	6 Jul 1899	7 Jul 1900
Arnol Pulliam (s/o P. & N.)	20 Dec 1902	9 Jun 1903
T. S. Pulliam (Father)	28 Jan 1836	22 Jul 1912
Nannie Pulliam (Mother)	4 Aug 1837	17 Mar 1919
Diamond Pulliam (s/o F. B. & F. R.)	12 Oct 1903	24 Jan 1919
Peyton Pulliam	27 Aug 1879	23 May 1969
Minerva Pulliam	8 Dec 1886	7 Jan 1957
Ruby Jo Pulliam	24 Sep 1931	21 Aug 2013
Virgil Kenneth Pulliam	25 Nov 1919	12 Feb 2005
Thomas Pulliam	5 Dec 1927	3 Nov 2002
Infant d/o W. T. & V. W. Pulliam		31 Jan 1946

Infant s/o A. K. & Fannie Pulliam	b. & d.	30 Jul 1894
Estill T. Pulliam (s/o A. K. & Fannie)	19 Jan 1893	8 Jan 1913
Allen K. Pulliam	4 Aug 1871	18 Jul 1900
Fannie Pulliam	5 Dec 1874	16 Feb 1965
J. T. Pulliam (Mason)	12 Jul 1860	22 Nov 1941
Kate Pulliam (w/o J. T.)	27 Mar 1867	24 Dec 1914
Infant d/o Jesse & Katie Pulliam	b. & d.	7 Sep 1891
Allen Pulliam (s/o Jesse & Katie)	9 Oct 1898	18 Jul 1900
Edward S. Pulliam (s/o T. S. & Nancy)	23 Mar 1867	16 Oct 1898
Lillie M. Pulliam	9 Oct 1893	30 Nov 1983
Lola E. Pulliam	30 Jul 1901	22 Jan 1979
Frank B. Pulliam	6 Sep 1864	12 Nov 1938
Mary L. Pulliam (w/o Frank)	11 Nov 1870	7 Jun 1897
Eva Pulliam (d/o F. & M. L.)	16 Jul 1889	2 Aug 1889
Clara Pulliam (d/o F. & M. L.)	28 Dec 1891	1 Jun 1893
Fannie Pulliam (Mother)	6 Mar 1876	28 Nov 1932
Gilbert J. Rearden (s/o J. W. & S. E.)	16 Oct 1886	20 Mar 1888
Catherine Remington	1856	1917
Infant s/o P. M. & S. Tena Rigdon	b. & d.	3 Jan 1892
William Martin Robbins	15 Sep 1868	18 Apr 1914
Rachel Jeanette Sanders (w/o Wm. C.)	12 May 1925	28 Sep 1943
Bessie E. Shaw	13 Jan 1880	17 Mar 1956
Jesse A. Shaw	30 Nov 1900	30 Jun 1925
Henry E. Shaw	11 Mar 1872	2 May 1945
Ellis Shaw	15 Apr 1904	7 Apr 1942

John R. Shaw	7 Aug 1836	21 Jun 1910
Lavinia Shaw (w/o John R.)	24 Jan 1835	9 Feb 1910
Walter Shore	5 Nov 1880	28 Mar 1971
Minnie C. Shore	24 Oct 1881	22 Feb 1967
Theodore Shore	2 Sep 1909	19 Jan 1934
Victoria Buck Skinner	2 Mar 1853	26 Sep 1920
Sterrett G. Smith	4 Nov 1839	26 Jul 1922
Cynthia A. Smith (w/o S. G.)	8 Feb 1867	
[Cynthia Alice Bruner Smith died 26 Mar 1930, buried Bethlehem; KY death certificate 1930-#6340, <u>Owensboro Messenger</u> , Owensboro, KY, 29 Mar 1930, p.7]		
Etta Key Smith	7 Oct 1890	7 Jan 1904
James Thomas Smith	18 Apr 1901	19 Apr 1901
Hardin Smith	14 Apr 1876	15 Jan 1898
John W. Smith	23 Apr 1864	10 Sep 1952
Addie Smith	13 Aug 1871	
[Addie Corley Smith died 12 May 1973, buried Bethlehem; <u>Messenger-Inquirer</u> , Owensboro, KY, 14 May 1973, p.2A]		
Hillary Snyder	29 Aug 1898	5 Jun 1941
Nannie Snyder	20 Jan 1901	25 Dec 1981
Betty Jo Snyder	5 Mar 1932	5 Dec 1933
H. Jewell Snyder	18 Jan 1921	16 Oct 1923
H. Allen Snyder	18 Feb 1872	28 Aug 1949
Leona Snyder	25 Nov 1878	26 Oct 1965
Carter L. Snyder	17 Apr 1915	22 Feb 1929
Gilbert A. Snyder	26 Dec 1850	7 Oct 1925
Matilda A. Snyder (w/o T. G.)	4 Aug 1837	2 Jan 1915
Taylor Snyder	10 Dec 1873	6 Aug 1902
Omer Snyder (s/o Wm. & Sarah)	b. & d.	17 Mar 1904
Joe T. Snyder	1866	1927

Oscar Snyder	1907	1942
Florence Snyder (w/o Joseph)	1874	1947
John Gilbert Snyder	15 Nov 1906	18 Jan 1998
Pansy Dew Snyder	29 May 1943	12 Sep 1996
Mary Spragens (w/o J. L.)	2 May 1818	28 Sep 1878
Ivory M. Stevens	30 Apr 1868	15 Aug 1891
John A. Stevens	8 Jan 1844	
Mary C. Stevens (w/o John A.)	9 Jul 1845	31 May 1905
[John A. Stevens died 17 Jan 1922, buried Bethlehem; KY death certificate 1922-#951]		
Bettie Stratton (d/o H. F. & M. F.) [year could be 1891?]	b. & d.	3 Aug 1894
Burl Taylor (s/o G. W. & M. J.)	16 Mar 1873	9 Jul 1897
John H. Taylor	30 Apr 1858	9 Jul 1930
Rosa Ann Taylor	17 Dec 1865	13 Feb 1922
Janie Taylor (d/o J. H. & R. A.)	11 Jun 1886	4 Mar 1904
Nora C. Taylor (d/o S. D. & N. E.)	9 Jan 1896	29 Jul 1896
Infant s/o J. H. & R. A. Taylor	12 Jan 1892	29 Jan 1892
Jewel C. Taylor (s/o A. E. & M.)	21 Sep 1910	1 Jan 1912
Earl Taylor	1889	1916
Mary Lyons Taylor	1890	1925
George W. Taylor	16 Nov 1895	19 Feb 1934
Pearl A. Taylor (w/o G. W.)	14 Jul 1888	15 Mar 1947
Lovelace B. Taylor	1904	1942
Ruby L. Taylor	1912	
[Ruby Garrett Taylor Hawhee died 4 Dec 1986, buried Rosehill Cemetery, Owensboro, KY; <u>Messenger-Inquirer</u> , Owensboro, KY, 5 Dec 1986, p.2C]		
Effie Taylor (d/o J. & S.)	21 Apr 1885	2 Jun 1886
Jesse Taylor	15 May 1861	7 Apr 1943
Sallie Taylor	6 Dec 1864	26 Feb 1952

R. B. Vaughn	24 May 1846	26 May 1918
W. I. Vaughn (w/o R. B.)	29 Dec 1848	
[Winifred Chambers Vaughn died 23 Sep 1923, buried Bethlehem; KY death certificate 1923-#23423]		
Kenneth Vogt	10 Aug 1951	28 Jun 1975
Ralph Voyles	3 Sep 1927	27 Oct 1927
Conrad C. Voyles	b. & d.	4 Jan 1926
Nelson Voyles	20 Jun 1852	1 May 1935
Jane Voyles	31 May 1861	28 Feb 1917
Robert U. Whelchel	15 Jan 1837	30 Mar 1892
R. U. Whelchel	15 Jan 1837	30 Mar 1892
Martha A. Whelchel (w/o R. U.)	27 May 1844	21 Mar 1922
Robert Wilkie	1871	1945
Mattie Wilkie	1876	1940
Clarence L. Wilkie	29 Aug 1903	29 Sep 1904
Bertha M. Wilkie	16 Apr 1898	12 Aug 1899
W. A. Yeakle	23 Dec 1858	7 Sep 1934
Georgia A. Yeakle (w/o W. A.)	8 Feb 1860	26 Mar 1918
Jarretta Yeakle (d/o W. A. & G. A.)	27 Jun 1883	6 Feb 1898
J. F. Young	26 Jun 1859	
A. J. Young (w/o J. F.)	11 Apr 1860	7 Mar 1920
[James F. Young died 11 Jul 1926, buried Bethlehem; KY death certificate 1926-#17386]		
Herbert Young	30 Sep 1890	9 Mar 1891
Alonzo Young	3 Mar 1896	4 Mar 1896
Fannie Young	3 Jan 1895	13 Oct 1898

.....

**Recent Burials – Not Sure if they have monument or not**

Hazel (Bates) Adkins	13 Oct 1916	14 Aug 2008
[ <u>Messenger-Inquirer</u> , Owensboro, KY, 16 Aug 2008, p.2C]		
Anthony Barry Cecil	3 Jan 1968	8 Jul 2019

[Messenger-Inquirer, Owensboro, KY, 10 July 2019, p.2B]

Laura Lynn (Marsh) Cecil [ <u>Hancock Clarion</u> , Hawesville, KY, 14 August 2003, p.3]	12 Sep 1969	6 Aug 2003
Wendell Byron Chapman [ <u>Courier &amp; Press</u> , Evansville, IN, 28 Dec 2017]	4 Sep 1928	24 Dec 2017
Marcia (Hale) Criss [ <u>Hancock Clarion</u> , Hawesville, KY, 23 Jun 2011, p.3]	26 Jul 1942	20 Jun 2011
Robert Criss [ <u>Messenger-Inquirer</u> , Owensboro, KY, 13 June 2005, p.2B]	23 Sep 1936	11 Jun 2005
Jewell Jackson [[ <u>Hancock Clarion</u> , Hawesville, KY, 20 Dec 2007, p.3]	21 Mar 1950	15 Dec 2007
Lendall Jackson [ <u>Messenger-Inquirer</u> , Owensboro, KY, 13 Mar 2021, p.2C]	9 Jul 1959	11 Mar 2021
Mary Lou (Seaton) Jackson [ <u>Messenger-Inquirer</u> , Owensboro, KY, 19 July 2016, p.2C]	6 Jul 1943	17 Jul 2016
Rachel Ann (Morris) Lambert [ <u>Messenger-Inquirer</u> , Owensboro, KY, 18 Aug 2016, p.2B]	13 Aug 1939	16 Aug 2016
Edgar Marsh, Jr. [ <u>Hancock Clarion</u> , Hawesville, KY, 3 July 2003, p.3]	23 Aug 1944	30 Jun 2003
Myrtle (Snyder) Morris [ <u>Messenger-Inquirer</u> , Owensboro, KY, 18 Jan 2004, p.2B]	5 Feb 1904	17 Jan 2004

.....

### **Unmarked Graves**

Many are buried in unmarked graves at the Bethlehem Cemetery. The following 83 individuals were buried here but no markers could be found for them. Sources verifying place of burial are listed in brackets on line below each individual's name. These include Kentucky death certificates (all certificates in the years of 1911-1950 for Hancock, Daviess & Ohio Counties were checked), obituaries in the Hawesville or Owensboro newspapers, or interview of a relative. I believe there are probably as many others, if not more, who are buried here in unmarked graves that were not identified. There are several who have family members buried here that I suspicion were also buried here in unmarked graves. They, however, were not listed here since no proof was found.

Gilbert Adkins (s/o John P. & Emma) [KY death certificate 1914-#20920 & KY birth certificate 1914-#29128]	30 Jun 1914	18 Aug 1914
--	-------------	-------------

Mary G. Adkins (d/o John P. & Emma) [ <u>Hancock Clarion</u> , Hawesville, KY, 13 Apr 1901]	Apr 1900	6 Apr 1901
Wilbert Adkins (s/o John P. & Emma) [KY death certificate 1914-#20919 & KY birth certificate 1914-#20919]	30 Jun 1914	18 Aug 1914
Infant d/o John P. & Emma Adkins [stillborn female; KY death certificate 1918-#4125]	b. & d.	18 Feb 1918
Thelma Adkins (d/o Otho C. & Lula E.) [KY death certificate 1912-#12465]	11 Jun 1911	7 May 1912
Lois S. (Gabbert) Ahern [KY death certificate 1914-#12946; <u>Owensboro Messenger</u> , Owensboro, KY, 9 May 1914, p.5]	11 May 1889	3 May 1914
Floella Barker (d/o James A. & Rosie Pearl) [KY death certificate 1925-#29073]	31 Jul 1925	31 Dec 1925
Infant of Jake Barnett [ <u>Breckenridge News</u> , Cloverport, KY, 17 Feb 1904, p.8, buried 12 Feb 1904]	1903-1904	Feb 1904
Jack Barnett (s/o Jasper T. & Nancy) [KY death certificate 1911-#20436; <u>Owensboro Messenger</u> , Owensboro, KY, 1 Sep 1911, p.2]	10 Aug 1883	31 Aug 1911
Jasper Taylor Barnett [KY death certificate 1911-#3573]	9 Dec 1847	5 Feb 1911
Nancy Barker Barnett (w/o Jasper T.) [KY death certificate 1912-#24529]	18 Jun 1850	3 Oct 1912
William James Barnett (s/o W. W. & M. A.) [KY death certificate 1932-#5893]	24 Sep 1869	12 Mar 1932
Daisy Boling [Daisy (Boling) Boling, KY death certificate 1940-#28018]	3 Feb 1898	12 Dec 1940
Ivy Boling [ <u>Messenger-Inquirer</u> , Owensboro, KY, 26 Oct 1956, p.16A]	9 Apr 1879	24 Oct 1956
Birdie (Powers) Boling (w/o Ivy) [KY death certificate 1935-#3851, <u>Hancock Clarion</u> , Hawesville, KY, 1 Mar 1935, p.1; death certificate records her birth as 16 Mar 1885 but it is listed as 3 Mar 1885 in book, <u>Frederick Powers and Teresa Powers: Their Descendants, Ancestors and Related Families</u> , Omegene Powell, 1987, p.109]	Mar 1885	23 Feb 1935
Allison B. Bradshaw [KY death certificate 1939-#24461; <u>Owensboro Messenger</u> , Owensboro, KY, 28 Oct 1939, p.8]	7 Jul 1863	27 Oct 1939
Elias C. Bradshaw [KY death certificate 1931-#993; <u>Hancock Clarion</u> , Hawesville, KY, 23 Jan 1931, p.1]	1844	18 Jan 1931

Josie Bruner (d/o Ira S. & Dixie) [ <u>Owensboro Messenger</u> , Owensboro, KY, 7 Jul 1904, p.3]	Sep 1887	3 Jul 1904
Ambrose Marion Buck [ <u>Owensboro Messenger</u> , Owensboro, KY, 8 April 1898, p.3]	31 Oct 1861	6 Apr 1898
Edward Martin Buck [KY death certificate 1915-#24083; <u>Owensboro Inquirer</u> , Owensboro, KY, 3 Oct 1915, p.1A]	30 Dec 1858	1 Oct 1915
Margaret Buck (d/o Edward M. & Mary E.) [ <u>Owensboro Inquirer</u> , Owensboro, KY, 8 June 1906, p.5]	Aug 1890	2 Jun 1906
Ambie Buck (s/o Edward M. & Mary E.) [KY death certificate 1911-#11902]	17 Jan 1888	9 May 1911
Gladdis Butler (d/o Webster P. & Delilah) [KY death certificate 1920-#941]	10 Jan 1908	21 Jan 1920
Mary Martha (Hall) Clark (w/o John A.) [KY death certificate 1930-#16714; <u>Hancock Clarion</u> , Hawesville, KY, 1 Aug 1930, p.1]	20 Jun 1852	27 Jul 1930
Jabez A. Corley [KY death certificate 1921-#26546]	5 Jan 1862	1 Dec 1921
Sarah Catherine (Lynch) Corley (w/o Jabez A.) [KY death certificate 1948-#24789; <u>Hancock Clarion</u> , Hawesville, KY, 23 Dec 1948, p.2]	17 Oct 1859	16 Dec 1948
Russell Crow (s/o Archie B. & Bertha B.) [1 day old; KY death certificate 1914-#28579]	4 Nov 1914	5 Nov 1914
Nettie E. (Harris) Dunn (w/o James M.) [KY death certificate 1918-#33618]	22 Jan 1885	24 Nov 1918
Elvia Ford (s/o Elisha & Nora Ann) [KY death certificate 1915-#26975; <u>Hancock Clarion</u> , Hawesville, KY, 4 Dec 1915, p.8]	10 Apr 1913	25 Nov 1915
infant s/o Ira E. & Elizabeth (Young) Gabbert [interview of his brother, Harry Lee Gabbert (1909-1996), on 26 Jun 1993]	1900-1903	1900-1909
infant d/o Ira E. & Elizabeth (Young) Gabbert [interview of her brother, Harry Lee Gabbert (1909-1996), on 26 Jun 1993]	1900-1903	1900-1909
Edith May Gabbert (d/o George M. & Emma F.) [age 8 months; <u>Owensboro Messenger</u> , Owensboro, KY, 19 Jan 1906, p.3]	1905	18 Jan 1906
Mrs. Ida Gabbert [funeral home records, <u>Forgotten Pathways</u> , Genealogical Society of Hancock County, Hawesville, KY, Vol.13, No.1, 1996, p.9]	10 Jan 1884	1 Jun 1966



Elmer Gabbert [KY death certificate 1958-#2107; World War I Draft Registration Card, born 7 Sep 1882]	7 Sep 1882	27 Jan 1958
Infant s/o Otis F. & Ola Gabbert [stillborn male; KY death certificate 1914-#28580]	b. & d.	13 Nov 1914
John W. Gabbert [KY death certificate 1913-#15639]	4 Aug 1848	19 Jun 1913
Collene Gordon (infant of Eddie) [ <u>Breckenridge News</u> , Cloverport, KY, 8 Mar 1899, p.8]		Mar 1899
James Monroe Harris [Registration of Veteran's Graves for Hancock County, KY compiled by the W.P.A.; interview of granddaughter, Mabel Snyder Easton (1901-1997), on 20 Jun 1984]	15 Apr 1837	10 Apr 1899
Valentine "Tine" Hatfield [interview of great-grandson, Glenn Hodges, of Philpot, KY, dates from family bible; <u>Breckenridge News</u> , Cloverport, KY, 1 Aug 1906, p.4]	5 Aug 1867	25 Jul 1906
Mina Hatfield (d/o Valentine & Mary F.) [interview of great-nephew, Glenn Hodges, of Philpot, KY, dates from family bible; <u>Breckenridge News</u> , Cloverport, KY, 18 July 1906, p.5 & 1 Aug 1906, p.4]	10 Aug 1900	15 Jul 1906
Ethel Hatfield (d/o Valentine & Mary F.) [interview of great-nephew, Glenn Hodges, of Philpot, KY, dates from family bible]	1900-1909	May 1909
Dudley Gatewood Hatfield [KY death certificate 1927-#27770; <u>Owensboro Messenger</u> , Owensboro, KY, 28 Dec 1927, p.5]	1851	26 Dec 1927
Mary E. (Buck) Hatfield (w/o D. G.) [KY death certificate 1928-#19637; <u>Owensboro Messenger</u> , Owensboro, KY, 17 July 1928, p.10]	15 Jan 1855	13 Jul 1928
George Oscar Hefley [KY death certificate 1928-#24520; <u>Owensboro Messenger</u> , Owensboro, KY, 13 Oct 1928, p.4]	11 Nov 1846	12 Oct 1928
Georgie Ellen (Hoagland) Hefley (w/o G. O.) [KY death certificate 1920-#11206]	26 Dec 1840	4 Apr 1920
Verna Hoyt (d/o Samuel & Elizabeth) [1 day old; KY death certificate 1911-#983]	24 Jan 1911	25 Jan 1911
John W. Jackson [KY death certificate 1914-#14363; <u>Owensboro Messenger</u> , Owensboro, KY, 28 Sep 1913, p.12b; wife, Mary A. Taylor Jackson, b. ca 1855, d. 1900-1910, was probably also buried at Bethlehem]	ca 1849	20 Sep 1913
infant s/o Cola & Inez Jarboe [1 hour old, <u>Hancock Clarion</u> , Hawesville, KY, 30 Nov 1934, p.1]	b. & d.	20 Nov 1934

Greenberry Lynch [ <u>Owensboro Inquirer</u> , Owensboro, KY, 7 Mar 1901, p.3 & 8 Mar. 1901, p.3]	1829	1 Mar 1901
Clyde Lyons (s/o Frank & Elmina) [KY death certificate 1912-#16814; <u>Owensboro Messenger</u> , Owensboro, KY, 10 Jul 1912, p.8; birth certificate lists birth as 4 Oct 1911]	5 Oct 1911	8 Jul 1912
Willie D. Lyons (s/o Frank) [ <u>Owensboro Inquirer</u> , Owensboro, KY, 3 Oct 1902, p.5, child buried 30 Sep 1902; 1900 Hancock County, KY Census, Willie D. Lyons, born Aug 1896]	Aug 1896	Sep 1902
Cecil Clayton Moorman (s/o Ollie & Annie) [KY death certificate 1917-#16781]	17 Apr 1917	15 Jun 1917
Eliza Morgan (d/o James & Elizabeth) [KY death certificate 1911-#3571]	15 Nov 1879	26 Feb 1911
Infant s/o Reat D. & Jenny Morris [15 hours old; KY death certificate 1911-#986]	5 Jan 1911	6 Jan 1911
Infant s/o Reat D. & Martha A. Morris [stillborn male; KY death certificate 1914-#28577]	b. & d.	21 Nov 1914
Elsie Mae Morris (d/o Reat D. & Martha A.) [KY death certificate 1920-#27105]	4 Nov 1920	6 Nov 1920
Infant d/o Reat D. & Martha A. Morris [KY death certificate 1924-#22546]	b. & d.	27 Oct 1924
Emma Irene Morris (d/o Reat D. & Martha A.) [KY death certificate 1924-#22547; <u>Hancock Clarion</u> , Hawesville, KY, 11 Oct 1924, p.1]	24 Jun 1918	6 Oct 1924
Fay Morris (d/o Reat D. & Martha A.) [stillborn; KY death certificate 1931-#24209]	b. & d.	26 Oct 1931
Bessie Nichols (d/o John H. & Mary B.) [KY death certificate 1914-#17819; <u>Owensboro Inquirer</u> , Owensboro, KY, 30 Jul 1914, p.2]	7 Oct 1910	28 Jul 1914
Sarah Ann (Barnett) Nichols (w/o John) [KY death certificate 1925-#28724; <u>Owensboro Messenger</u> , Owensboro, KY, 24 Dec 1925, p.2]	15 Mar 1855	22 Dec 1925
Allie Louise (Smith) Nix (w/o Everett) [KY death certificate 1936-#32677; <u>Hancock Clarion</u> , Hawesville, KY, 11 Dec 1936, p.1]	12 Aug 1901	6 Dec 1936
Alvin Wendell Nix (s/o Everett & Allie L.) [KY death certificate 1936-#32679; <u>Hancock Clarion</u> , Hawesville, KY, 11 Dec 1936, p.1]	b. & d.	6 Dec 1936
George Clarence Nix (s/o Charles S. & Mahala J.) [KY death certificate 1915-#6753]	1 Dec 1893	22 Mar 1915

Olen Burch Parrott (s/o Charles L. & Mary B.) [KY death certificate 1911-#6047]	14 Jun 1908	8 Mar 1911
Infant d/o Charles & Mary Parrott [ <u>Owensboro Inquirer</u> , Owensboro, KY, 11 Dec 1903, p.6]	1900-1903	1 Dec 1903
Viola (Coney) Parrott (w/o John) [ <u>Owensboro Inquirer</u> , Owensboro, KY, 9 Mar 1906, p.5; 1900 Hancock County, KY census, Viola w/o John Parrott, born Jan 1878]	Jan 1878	1 Mar 1906
Louis Petrie [KY death certificate 1939-#15125; <u>Hancock Clarion</u> , Hawesville, KY, 12 May 1939, p.8]	5 Aug 1860	5 May 1939
Minnie V. (Jackson) Riley (w/o Francis M.) [ <u>Cannelton Telephone</u> , Cannelton, IN, 2 March 1916]	17 May 1895	27 Feb 1916
Janice Burke Sanders (d/o Virgil & Ola) [KY death certificate 1937-#1070; <u>Hancock Clarion</u> , Hawesville, KY, 15 Jan 1937, p.8; Janice B. Sanders, b. 1936, d. 1937, appeared in 1973 & 1974 listings but could not be found in 1986 or 1999]	23 Nov 1936	4 Jan 1937
Otha Marshall Skinner [ <u>Owensboro Messenger</u> , Owensboro, KY, 19 Nov 1907, p.1 & 22 Nov 1907, p.7]	Feb 1853	18 Nov 1907
Fronie Snyder (d/o Joseph T. & Florence) [interview of her sister, Mabel Snyder Easton (1901-1997), on 20 Jun 1984]	3 Feb 1888	May 1888
Charles H. Taylor (s/o George W. & Margaret) [KY death certificate 1927-#24802]	7 Dec 1866	24 Nov 1927
Cynthia (Westerfield) Taylor (w/o Charles H.) [KY death certificate 1940-#11834; <u>Owensboro Messenger</u> , Owensboro, KY, 25 May 1940, p.8]	30 Jun 1871	24 May 1940
George W. Taylor [ <u>Owensboro Inquirer</u> , Owensboro, KY, 26 Nov 1909, p.1]	ca 1838	25 Nov 1909
Margaret Jane (Ham) Taylor (w/o George W.) [ <u>Owensboro Inquirer</u> , Owensboro, KY, 3 Feb 1910, p.2]	16 Apr 1839	2 Feb 1910
Junious Taylor (s/o Noah & Irene) [book <u>Frederick Powers and Tresea Powers: Their Descendants, Ancestors and Related Families</u> , by Omegene Powell, 1987, p.126]	8 Jun 1915	3 Dec 1934
Melvin Taylor (s/o John & Rosa A.) [KY death certificate 1924-#3547; <u>Hancock Clarion</u> , Hawesville, KY, 1 Mar 1924, p.1]	29 Sep 1907	25 Feb 1924
Noah Taylor (s/o John & Rosa A.) [KY death certificate 1920-#4074]	10 Jan 1882	21 Feb 1920

Irene “Rena” (Powers) Taylor (w/o Noah) [KY death certificate 1918-#7076]	30 Jul 1886	16 Mar 1918
Infant s/o Roy L. & Mary J. Voyles [stillborn; KY death certificate 1930-#30131]	b. & d.	28 Dec 1930
Delbert Clyde Wilkey (s/o Odie & Rosie) [KY death certificate 1916-#14999]	3 Oct 1914	24 Jun 1916
Hannah (Buck) Coon Young [ <u>Hancock Clarion</u> , Hawesville, KY, 28 Sep 1901]	14 Apr 1856	21 Sep 1901

.....

P. S. - Article was published in the Kentucky Family Records, West-Central Kentucky Family Research Association, Owensboro KY (Vol. 26, Utica, KY: McDowell Publications, 2002, 63-87). Previous listing of the cemetery was updated on 1 July 2021.