

Taul Cemetery

Breckinridge County, KY

Six miles south of Cloverport. On east side of Highway 105 a short distance north of the New Clover Creek Baptist Church and about one-half mile from intersection with Highway 992. Copied 12 November 1985 by Jerry Long, Owensboro, KY.

Ball, N. J.	14 Jan 1837	15 Oct 1922
Bates, infant (d/o B. H. & S. M.)	born & died	10 Jan 1859
Beatty, John M.	1854	1932
Elizabeth E.	1858	1949
Brickey, John D'Huy (s/o F. & L.)	11 Nov 1907	24 Jun 1907
[apparently wrong dates are on monument]		
Burden, Ida Mae (d/o Mr. & Mrs. George)	15 Jul 1945	8 Mar 1946
Doshie (aged 52y, 5m, 16d)	1917	13 Jan 1970
Burton, George Bassett	8 Jan 1821	8 Aug 1861
V. Basterfield	26 Feb 1855	14 Feb 1900
Camp, W. B. (died Nov 1845 aged 61 years)		grave is unmarked
Joseph D. (KY Tec 4 Gen Hosp WW II)	8 Mar 1919	21 Jan 1956
William Robert (died 5 Apr 1870; aged 35y, 7m, 17d)		grave is unmarked
Thomas Allen (s/o Wm. H. & A. E.)	10 Mar 1883	9 Sep 1883
Julius C. (s/o Wm. H. & A. E.)	25 Dec 1888	28 Aug 1900
Clark, John N.	1 Dec 1851	24 Dec 1872
David B.	9 Jul 1856	8 Sep 1879
Decker, Mary E. [18 Oct 1909 – 19 Mar 1930]		grave is unmarked
Duke, Nancy Jean	1 May 1953	2 Mar 1984
Duncan, John N.	22 May 1892	11 Oct 1916
J. Owen	17 Jul 1879	28 Dec 1911
J. P.	6 Oct 1846	24 Oct 1900
Mina C. (w/o J. P.)	1 Jan 1855	2 Jun 1947
Mildred (d/o Jas. P. & E. C.)	28 Oct 1889	12 May 1892
Leon (s/o Jas. P. & Elmina)	27 Apr 1878	24 Sep 1878
Early, Pansy Lawson	1898	1924
Hawkins, Thomas N.	1859	1943
Mary E. (w/o Thos. N.)	10 Jan 1867	1 Aug 1902
Keenan, T. A. Taul	30 Dec 1851	21 Mar 1934
Laslie, Mary F. (w/o J. R.)	9 Apr 1883	14 Jun 1910
Ruby Lewis (d/o J. R. & M. F.)	29 Mar 1901	6 Jul 1903
Lay, Sudie A.	9 Aug 1869	9 Nov 1953
James W.	4 Dec 1853	15 Feb 1930
Miller, Thomas J.	16 Jun 1864	23 Feb 1914
Mingus, W. B.	1857	1930

Emma J.	1851	1925
Morton, V. Allen	7 Apr 1871	8 Aug 1949
A. Dudley	1 Aug 1863	22 May 1931
Mary A.	1 Aug 1905	3 Feb 1929
Robert T.	13 Jan 1893	11 Mar 1961
Newby, A. J	11 Apr 1836	13 May 1883
Pate, M. V.	1 Dec 1851	11 Aug 1920
S. A.	3 Oct 1849	17 Feb 1881
John R. (s/o W. N. & N. E.)	born & died	10 Aug 1876
Eddie L. (d/o W. N. & N. E.)	17 May 1896	17 Mar 1907
Cleveland V. (s/o G. A. & V. A.)	10 Nov 1884	28 Jan 1890
Henry V.	17 Nov 1873	16 Apr 1876
James McClellan	8 Jul 1863	23 Jul 1864
Mary A. (w/o G. T.)	24 Apr 1865	6 Sep 1900
Mollie (d/o G. T. & M. A.)	born & died	8 Aug 1899
Willie (s/o G. T. & M. A.)	born & died	2 Sep 1900
Sallie Couty	22 Mar 1895	29 Sep 1896
Charley Mason (s/o H. C. & L. E.)	28 Sep 1902	22 Nov 1902
V. C.	4 Jun 1830	26 Mar 1907
Susan E.	11 Nov 1837	21 Dec 1916
Bertha E. (d/o A. & E.)	6 Mar 1894	29 Jul 1895
Owen (s/o R. A. & L. J.)	22 Sep 1878	1 Oct 1878
Remus A. (Mason)	21 Mar 1843	9 Jul 1915
Lucy J. (w/o Remus A.)	19 Mar 1847	22 Mar 1926
Nancy J. (w/o C. B.)	13 Jun 1848	20 Oct 1920
Charles B.	11 Sep 1845	9 Aug 1924
Oscar D. (s/o Bony & N. J.)	27 Sep 1876	30 Jan 1877
Perkins, Hobert R. (s/o W. V. & C. A.)	6 Jun 1897	4 Sep 1898
Charles E. (s/o P. E. & S. L.)	born & died	17 Jan 1864
Perry	24 Feb 1836	22 Jun 1907
Elizabeth (w/o Perry)	11 Dec 1837	21 Jan 1914
H. C. (s/o Perry & Elizabeth)	4 Jan 1868	3 Sep 1905
James Durward (s/o R. O. & Ida)	8 Mar 1904	30 May 1905
Owen (s/o R. O. & Ida)	10 Sep 1905	2 Nov 1906
Ida Durham (w/o R. O.)	4 Sep 1873	17 Feb 1929
Smith, Cora E. (d/o Elmer & Elmina)	10 Jul 1932	21 Nov 1933
James H.	9 Apr 1893	13 Jul 1959
Annie	7 May 1895	22 May 1984
Oliver T.		17 Mar 1933
Thomas O. (s/o Wallace & Frankie)	3 Nov 1940	18 Nov 1940
William L.	18 Jun 1835	31 Mar 1911
Mary J. (w/o Wm. L.)	16 Jan 1835	
C. W.	1868	1960
Sarah McCarty	1876	
Ida J. (w/o C. W.)	21 Jan 1870	25 Nov 1900
Stith, Margaret S.	1910	1983

Taul, Eli M.	9 Nov 1868	25 Jan 1947
Susan Catherine (d/o Mr. & Mrs. Homer)		10 Jan 1925
Sarah A. (w/o W. B., Jr.)	21 Oct 1852	12 Jul 1910
Joseph L. [volunteer Mexican & Civil War-US] 1828		1922
[next to his grave of Joseph is a large block that was used as a horse mount]		
Samuel E.	11 Jun 1827	4 Jul 1901
Jonathan A.	23 Oct 1835	2 Aug 1872
Jesse C.	8 Dec 1832	16 Apr 1866
Serg't William H. H. (3rd KY Cav, killed in action at Munfordsville, KY, aged 21y,1m,9d)	13 Aug 1835	22 Sep 1862
Benjamin M.	11 Sep 1802	22 Feb 1868
Berrilda A. (d/o B. M. & S. A.; aged 12y, 2m ,10d)		21 May 1871
Sarah A. (w/o B. M.)	16 Mar 1820	17 Jan 1883
Jessie A. (d/o Wm. B. & N. E.)	8 Dec 1867	11 Sep 1868
John Ralph (s/o W. B. & N. E.)	6 Sep 1876	18 Feb 1901
Anna O. (w/o J. D.)	6 Feb 1857	15 Jan 1886
B. Floury.	20 Oct 1845	21 May 1887
Margaret E.	1 Jul 1843	3 Mar 1867
Willie A.	8 Mar 1857	13 Aug 1863
Tillitha N. (w/o John M.)	9 Jan 1822	26 Jun 1885
John W.	18 Jul 1873	13 Mar 1875
George L.	1875	1923
Mittie Pate (w/o Geo. L.)	1876	
Thurman, Elizabeth Jane (w/o Thomas; m. 13 Nov 1879)	9 Mar 1862	9 Jan 1881
Walker, John Allen (s/o R. & J.)	10 May 1854	8 Jun 1857
Weedman, David Clifton	9 Oct 1936	17 Sep 1937
Bettie	1885	1967
William Herbert	26 Aug 1888	5 Mar 1928
Buela J. [15 Nov 1924 - Oct 1925]		grave is unmarked
William D. [4 Jul 1932 - 5 Jul 1932]		grave is unmarked
Vernie E. [23 Oct 1934 - 23 Jan 1935]		grave is unmarked
Leslie [20 Feb 1926 - May 1926]		grave is unmarked
Wilson, Jonas D.	11 Mar 1825	31 Aug 1900
Mary	13 Mar 1830	21 May 1865

.....

The land on which the cemetery is located was the farm of Benjamin Muffett Taul. Benjamin was the son of Samuel and Mary Elizabeth Muffett Taul (Samuel and Mary were first cousins). He was born 12 miles south of Lexington, Kentucky, on a farm near Tates Creek Road and the Kentucky River. When his father died in 1839, he inherited a large portion of the farm that had been originally owned by his grandfather, Arthur Thomas Taul, in the late 1780s and early 1790s. Benjamin married Sarah "Sally" Ann Carroll (1808-1851) in Clark County,

Kentucky on 26 January 1826. They had 10 children: Samuel "Contrary Sam" Edward, Joseph Levi, Mary Jane, Jesse C., John Richard, William Henry Harrison, Susan, Sarah Francis, Nancy Elizabeth "Puss", Telitha "Tee" Ann. When Sally died in 1851, Benjamin sold the farm and moved to Breckinridge County, Kentucky, about 12 miles southeast of Cloverport in 1852. Soon after arriving in Breckinridge County, he married Sarah A. Marlow Compton. They had two children: Berilda Alice and Thomas Leonard Chrittenden. Benjamin's sons, by Sally, all served in the Union army during the Civil War. William Henry Harrison was killed at the battle of Munfordsville, KY, 22 September 1862. John Richard served in the Green River Battalion of the Kentucky Militia while the remaining sons were enrolled the Third Kentucky Cavalry, U.S. Army. Late in the Civil War, the renowned Confederate guerilla raided Benjamin's farm and confiscated a prized race horse. He got the horse back after Sue Munday's execution in Louisville. Nancy, also known as "Aunt Puss", her husband, William B. Taul, her first cousin, and their children moved to Waynoka County, Oklahoma Territory, in the late 1890s, to homestead. Leonard, Benjamin's son by Sarah, Leonard, became a successful merchant and prominent public presence in Cloverport during his life. He was also known as Len or L.C.

Jonas D. Wilson was the son of Joshua Wilson and Rhoda (Harris) Wilson. Jonas first married Mary Jane (Taul) in Fayette County, Kentucky, and after her death, he married Emaline (Tate). He and Mary were among several members of the Taul Family who in the 1850's moved from Fayette County to Breckinridge County, Kentucky. He served two terms in the Kentucky General Assembly as the representative from Breckinridge County, 1871-1872 (a member of the Greenback Party, but under Democratic Gov. Preston Leslie) and again 1894-1895 (a member of the Republican Party but under Democratic Governor John Young Brown). On May 28, 1897, President William McKinley appointed him postmaster of Cloverport, Kentucky, a position he held for only three years before he died in 1900.



Jonas D. Wilson (1825-1900)

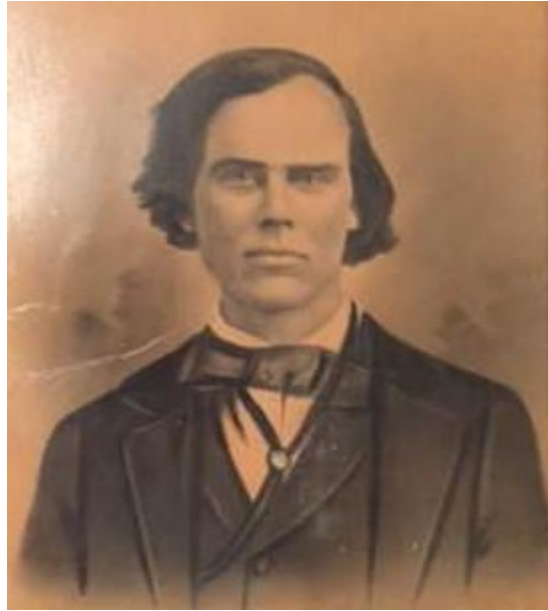

Joseph Levi Taul (1828-1922)

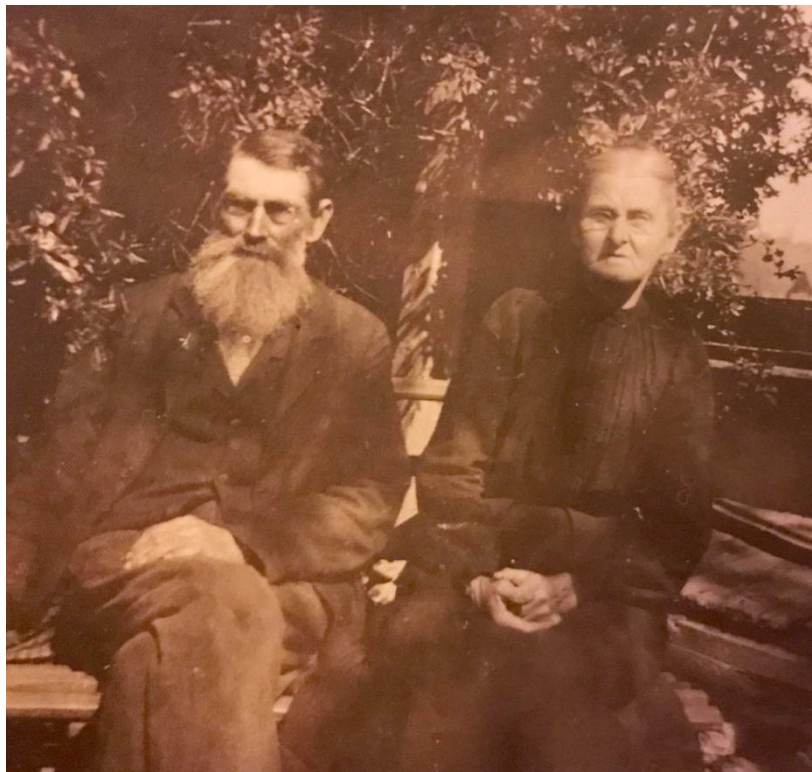

Vicissimus C. Pate (1830-1907) & Susan Eliza (Pate) (1837-1916)

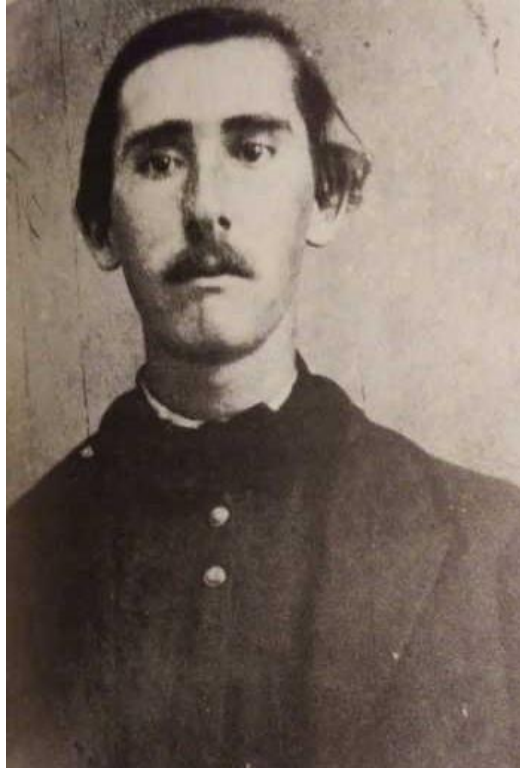

Remus Augustus Pate (1843-1915)